



Front Elevation Proposed (South)

1 : 100



Side Elevation Proposed (East)

1 : 100

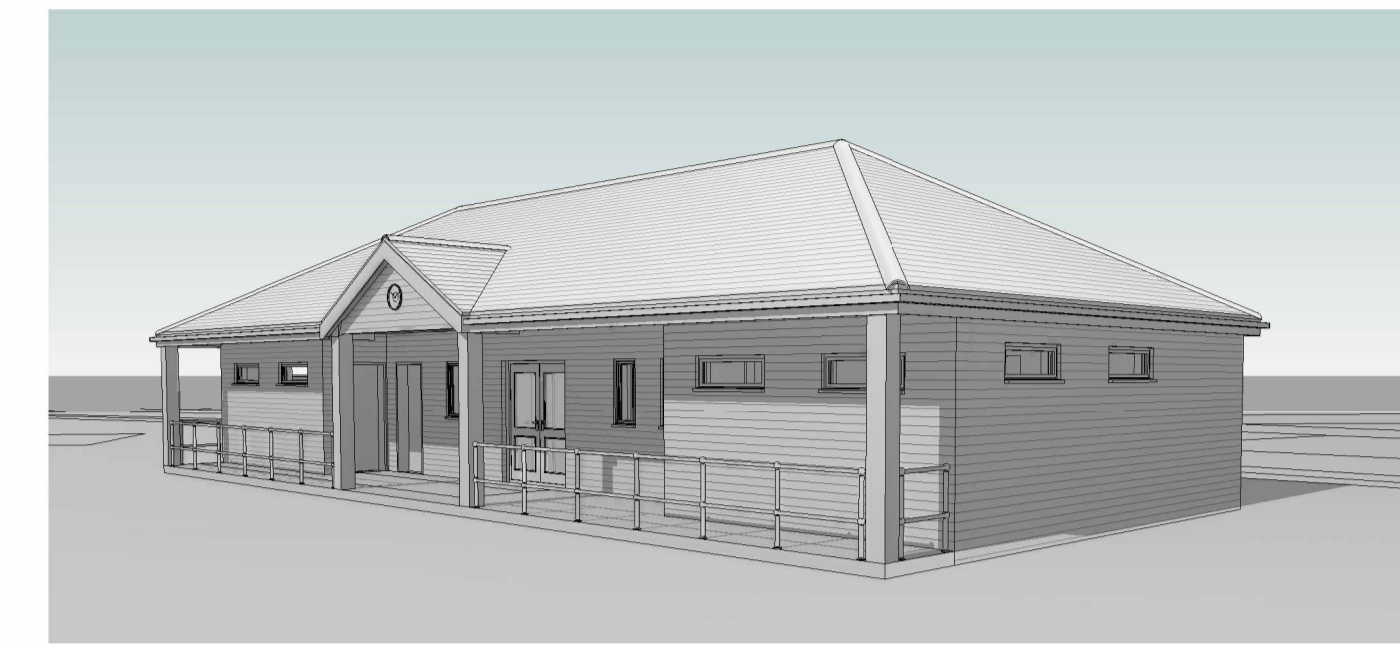

3D View 1



3D View 2

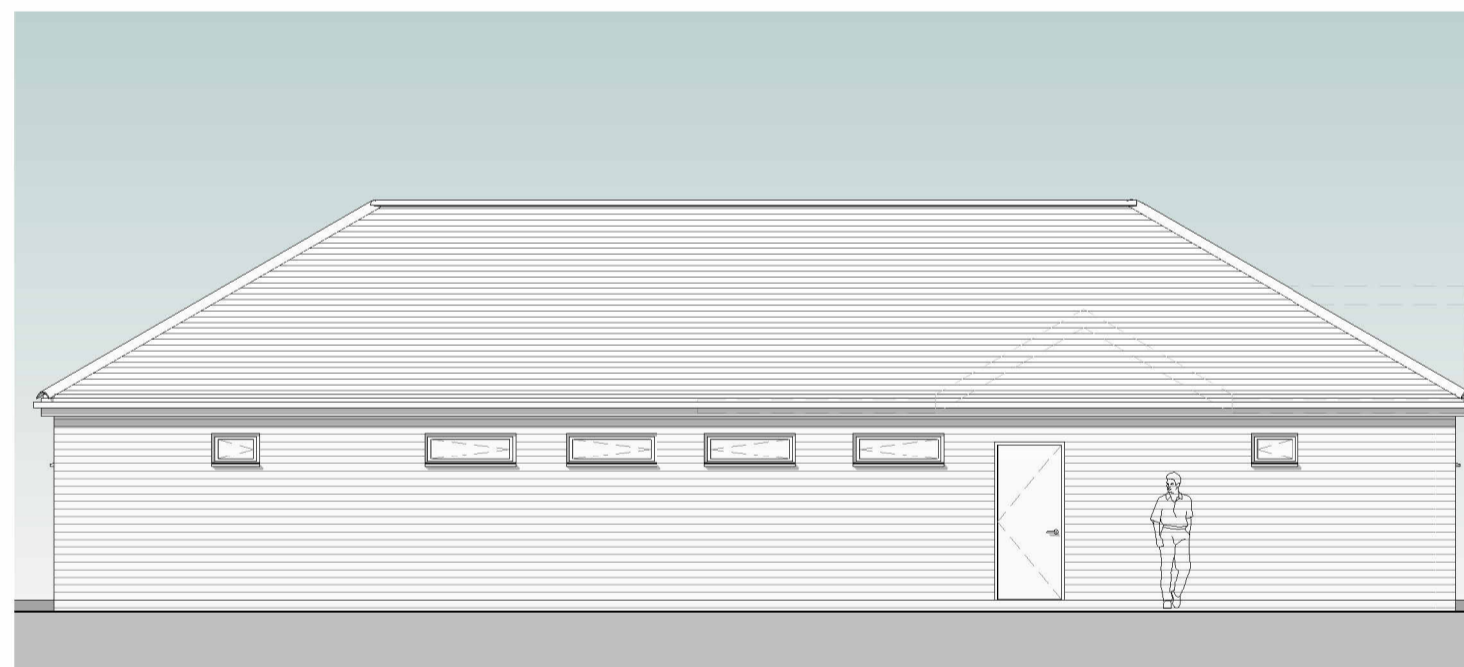

Rear Elevation Proposed (North)

1 : 100



Side Elevation Proposed (West)

1 : 100



3D View 3

Revision	Date	Initial
C	02/12/24	GB
B	09/10/24	MC
A	26/09/24	GB

PLANNING

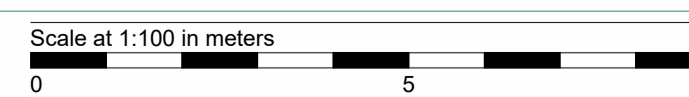

All dimensions are to be checked on site and any discrepancies reported to the architect before work commences. Figured dimensions only are to be taken from this drawing. This drawing is to be read in conjunction with all relevant consultants and/or specialists drawings/documents and any discrepancies or variations notified to the architect before work commences. This drawing is copyright and may not be reproduced, wholly or in part, without the consent of the architect.

CLIENT
**Wickham and Knowle
Parish Council**

Scale: A1: 1 : 100
Date: 21/08/2024

Drawn by: MC
Checked by: GB

TITLE
**New Pavilion, Wickham Recreation Ground,
Fareham Rd, Wickham, PO17 5BY
Elevations and 3Ds as proposed**

Drawing No: **24-050-103**

Revision: C

The Old Post Office, Station Road
Wickham, PO17 5JA
T: 01329 522405
e: office@axismail.co.uk
w: axisarchitecture.co.uk

